

- | | |
|--|---|
| <ul style="list-style-type: none"> ● Hazardous Waste and Used Oil Facility ● National Priorities List ● Underground Storage Tank/Leaking Underground Storage Tank ● Superfund ● Tier 2 ● Toxic Release Inventory Historic Structures Eligible for the NRHP — Stream | <ul style="list-style-type: none"> Farmland of Statewide Importance Historic District Regulatory Floodway Special Flood Hazard Area Richardson Flats Tailings Operable Units Section 6(f) Property Wetlands Study Area |
|--|---|

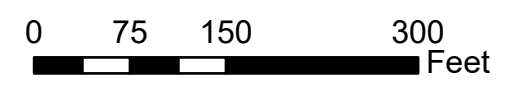

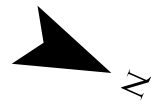

- | | |
|---|--|
| <ul style="list-style-type: none">● Hazardous Waste and Used Oil Facility● National Priorities List● Underground Storage Tank/Leaking Underground Storage Tank● Superfund● Tier 2● Toxic Release Inventory Historic Structures Eligible for the NRHP● Stream | <ul style="list-style-type: none"> Farmland of Statewide Importance Historic District Regulatory Floodway Special Flood Hazard Area Richardson Flats Tailings Operable Units Section 6(f) Property Wetlands Study Area |
|---|--|

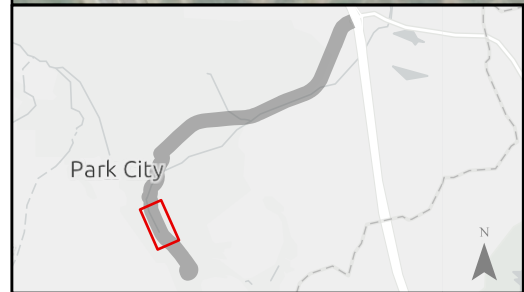
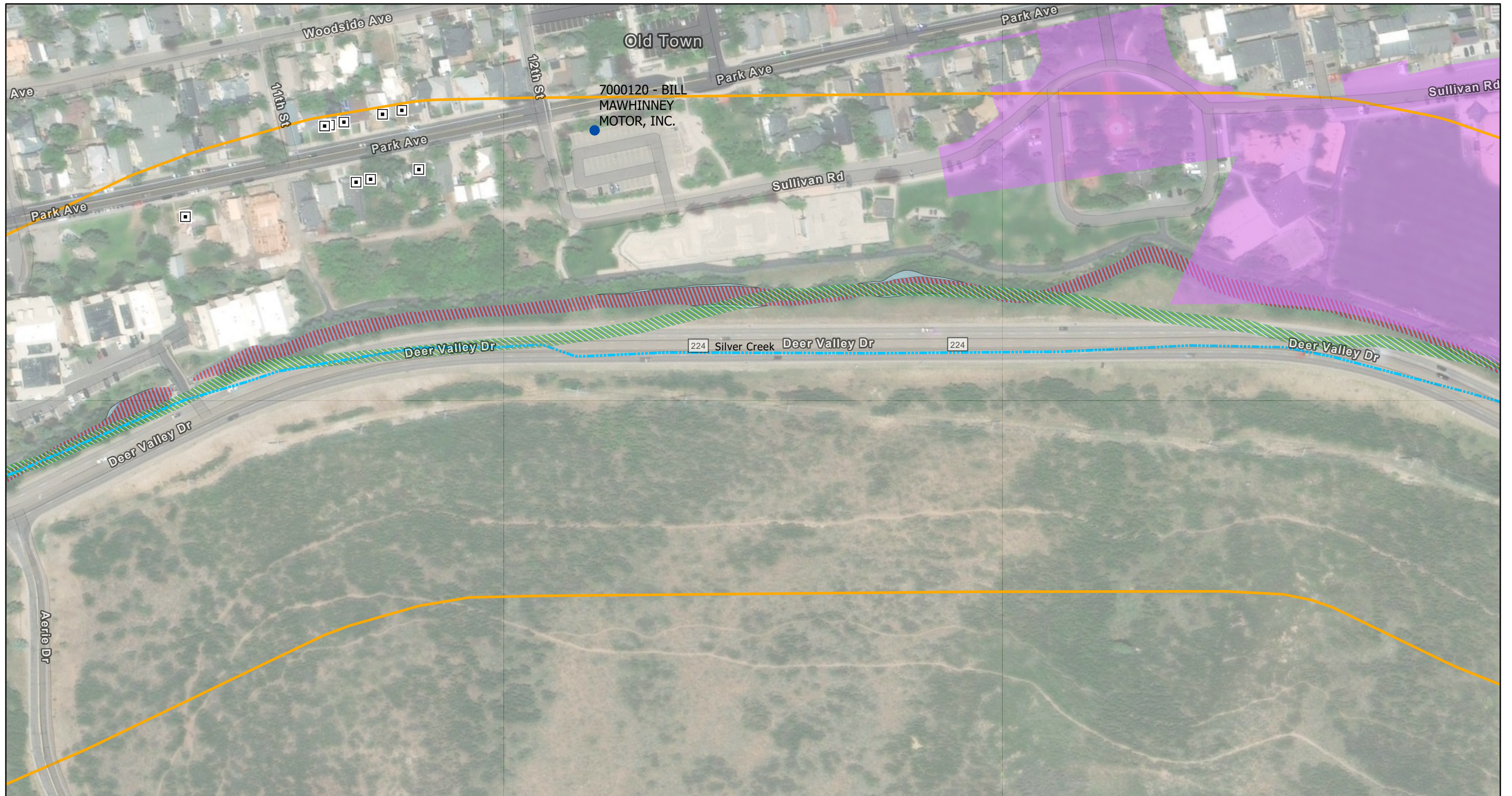
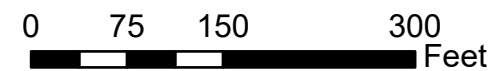

Recreate 248

Environmental Considerations
Map 2 of 10

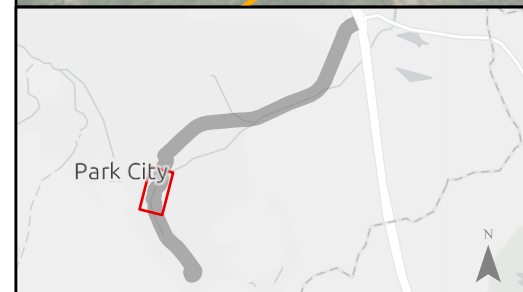
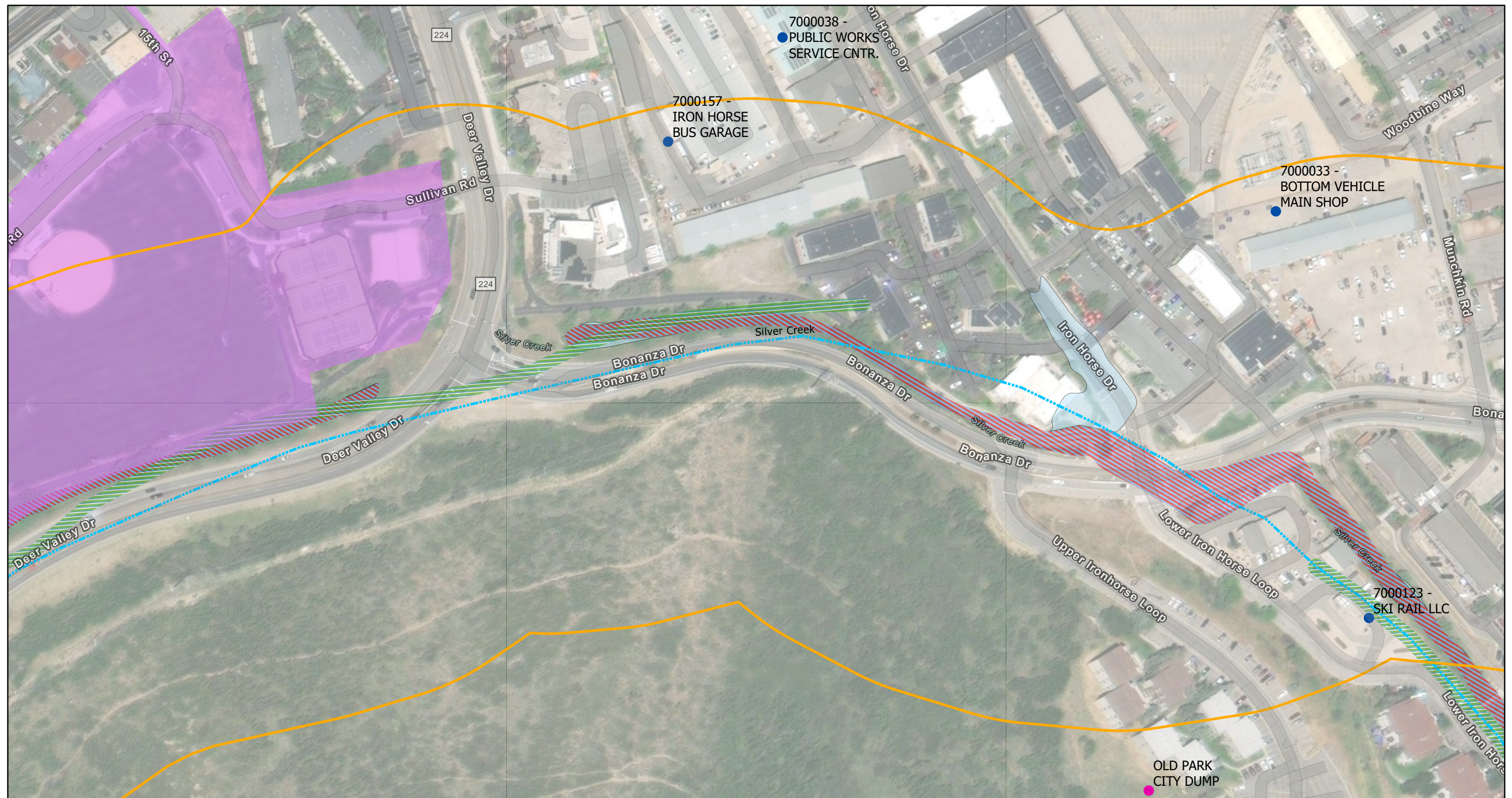

- | | |
|--|--|
| <ul style="list-style-type: none"> — Hazardous Waste and Used Oil Facility — National Priorities List ● Underground Storage Tank/Leaking Underground Storage Tank ● Superfund ● Tier 2 ● Toxic Release Inventory Historic Structures Eligible for the NRHP --- Stream | <ul style="list-style-type: none"> Farmland of Statewide Importance Historic District Regulatory Floodway Special Flood Hazard Area Richardson Flats Tailings Operable Units Section 6(f) Property Wetlands Study Area |
|--|--|

0 75 150 300 Feet

recreate 248

Environmental Considerations
Map 3 of 10

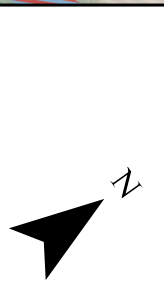

- | | |
|---|--|
| <ul style="list-style-type: none"> ● Hazardous Waste and Used Oil Facility ● National Priorities List ● Underground Storage Tank/Leaking Underground Storage Tank ● Superfund ● Tier 2 ● Toxic Release Inventory □ Historic Structures Eligible for the NRHP ● Stream | <ul style="list-style-type: none"> □ Farmland of Statewide Importance □ Historic District ▨ Regulatory Floodway □ Special Flood Hazard Area □ Richardson Flats Tailings Operable Units □ Section 6(f) Property ▨ Wetlands □ Study Area |
|---|--|

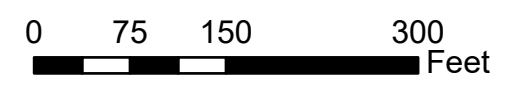

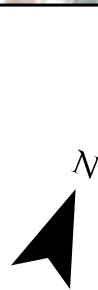
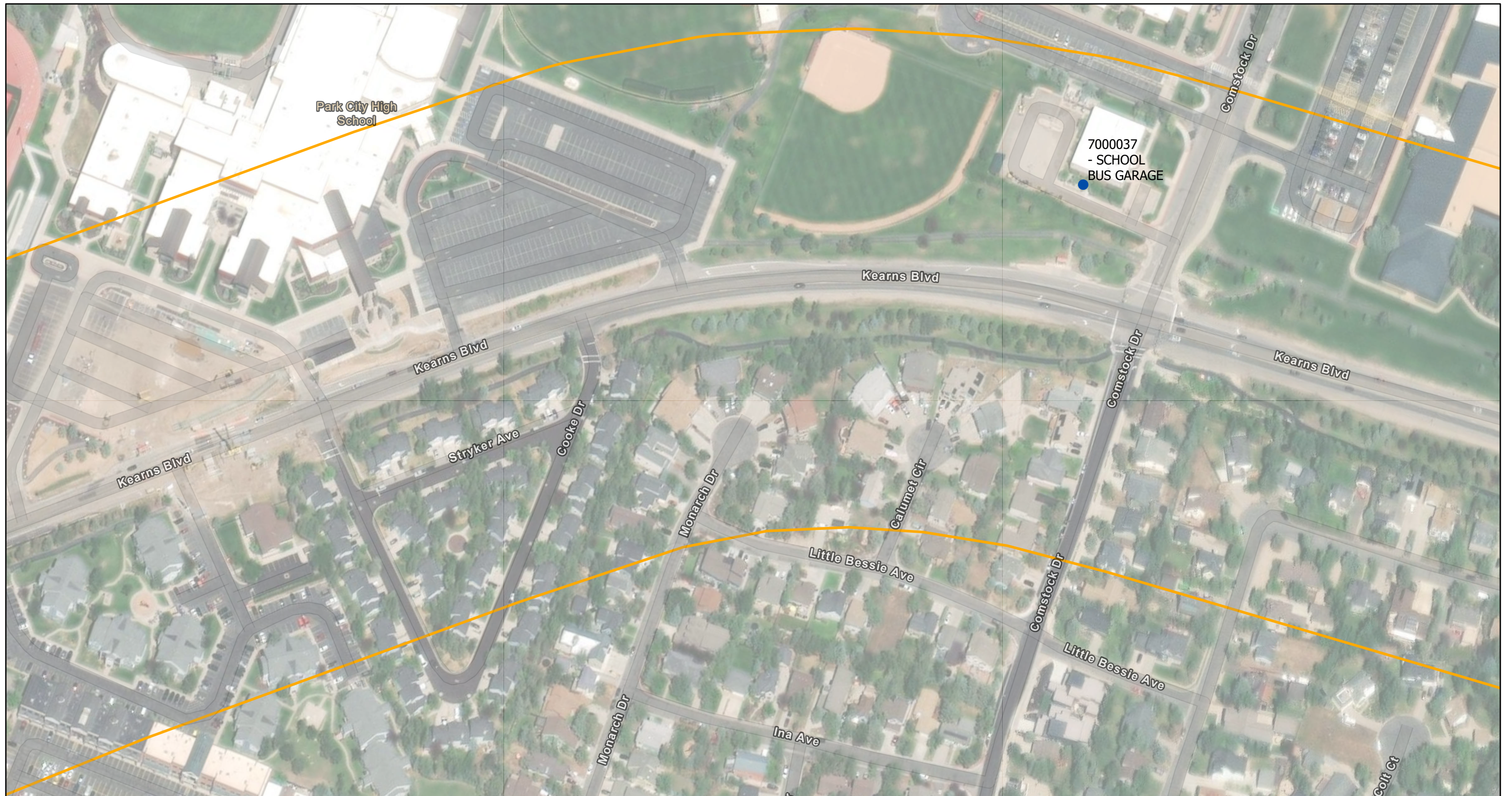

- | | |
|---|--|
| <ul style="list-style-type: none">— Hazardous Waste and Used Oil Facility● National Priorities List● Underground Storage Tank/Leaking Underground Storage Tank● Superfund● Tier 2● Toxic Release Inventory Historic Structures Eligible for the NRHP---- Stream | <ul style="list-style-type: none"> Farmland of Statewide Importance Historic District Regulatory Floodway Special Flood Hazard Area Richardson Flats Tailings Operable Units Section 6(f) Property Wetlands Study Area |
|---|--|

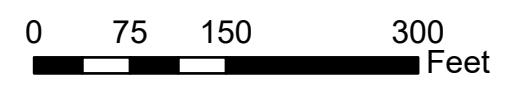

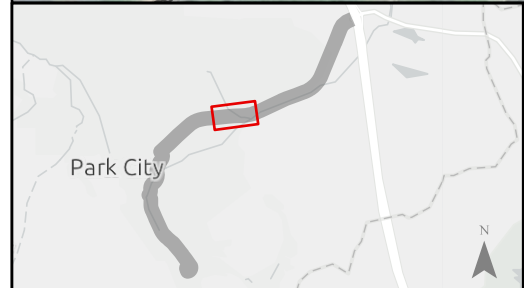
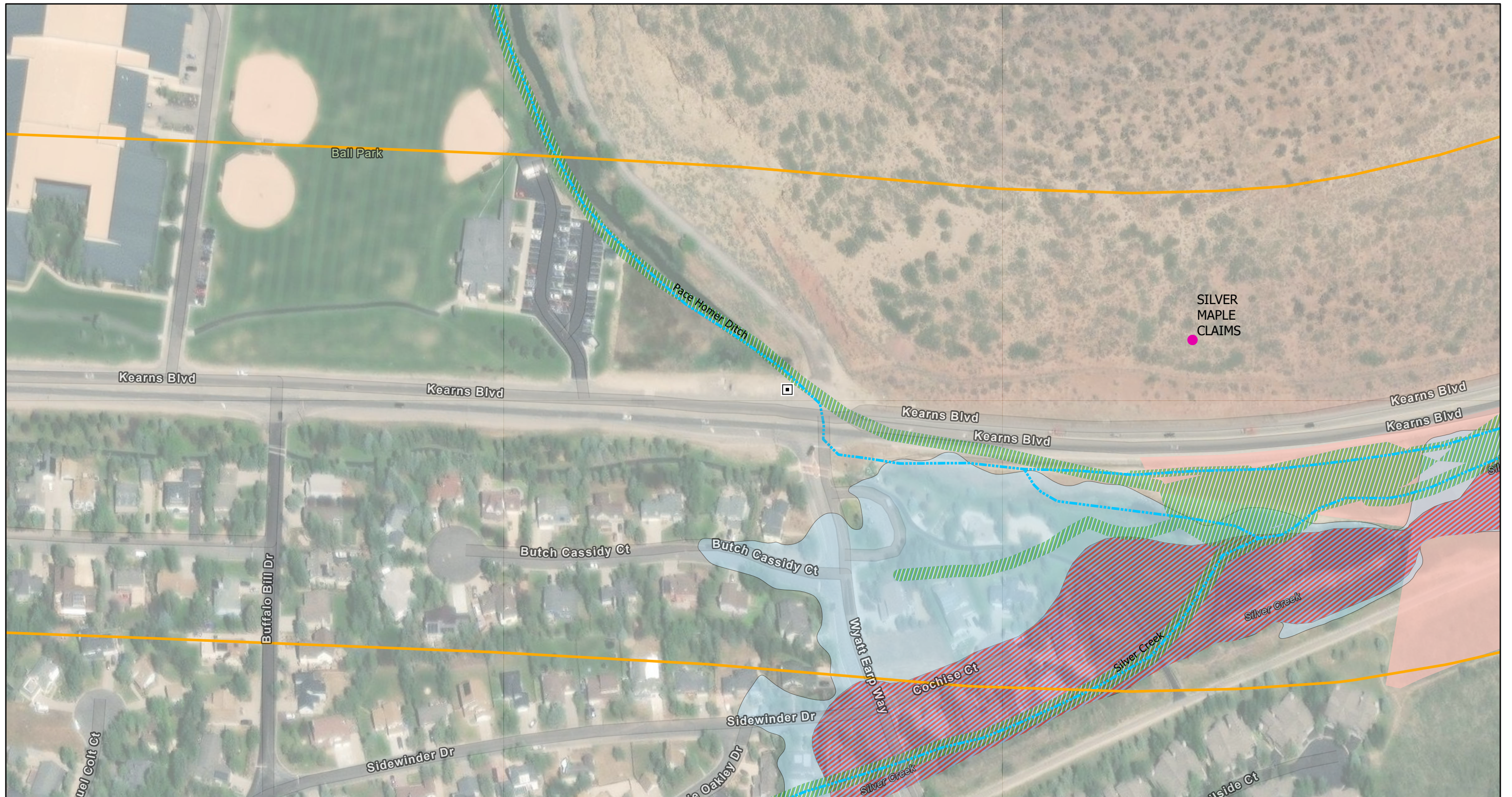

- Hazardous Waste and Used Oil Facility
- National Priorities List
- Underground Storage Tank/Leaking Underground Storage Tank
- Superfund
- Tier 2
- Toxic Release Inventory
- Historic Structures Eligible for the NRHP
- Stream
- Farm of Statewide Importance
- Historic District
- Regulatory Floodway
- Special Flood Hazard Area
- Richardson Flats Tailings Operable Units
- Section 6(f) Property
- Wetlands
- Study Area

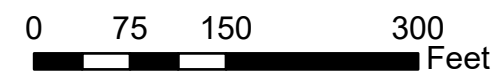

recreate 248

Environmental Considerations
Map 6 of 10

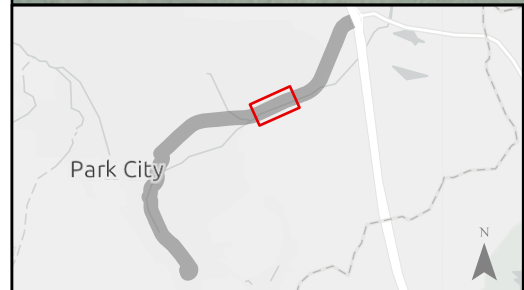
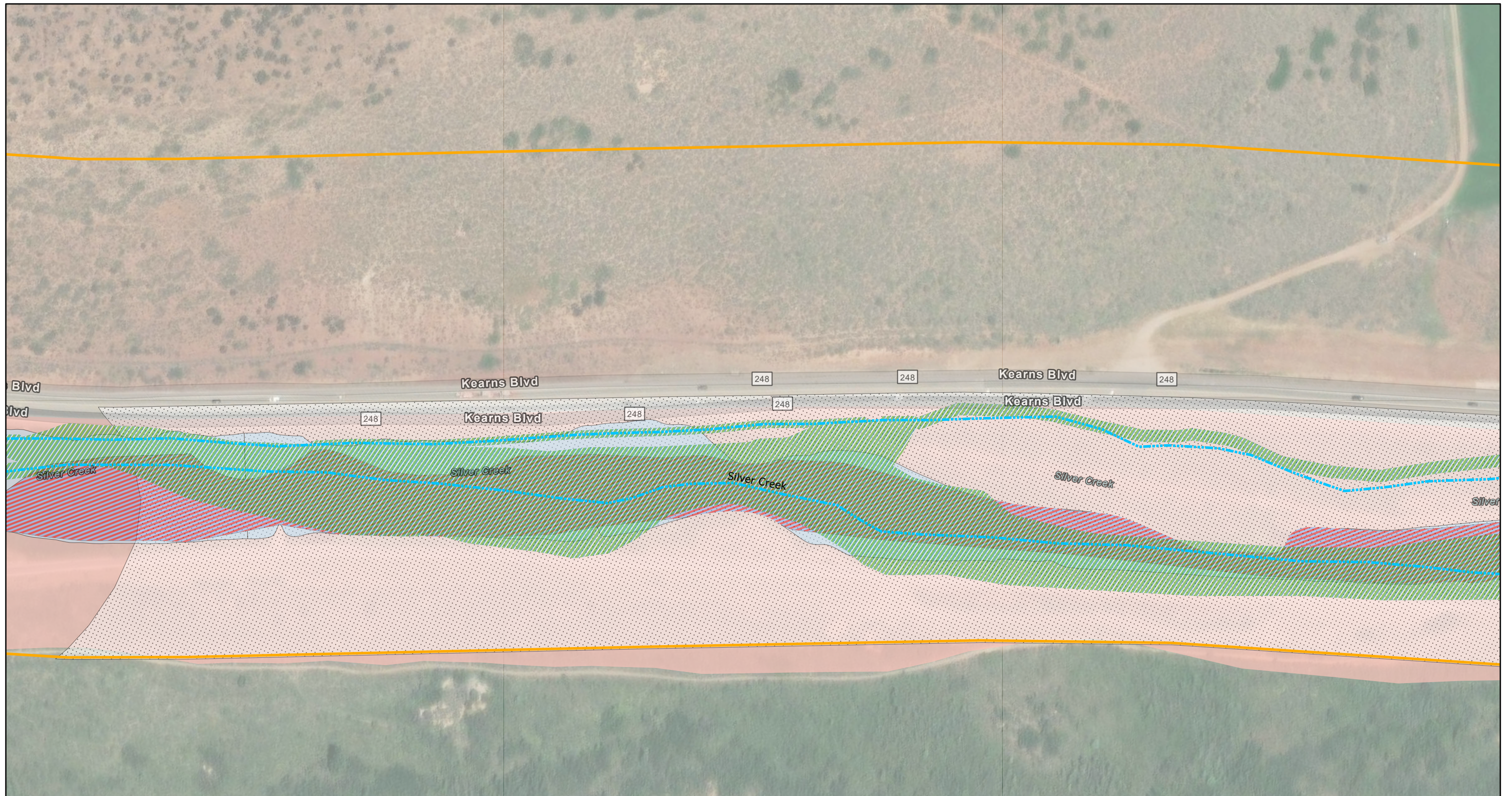

- | | |
|---|--|
| ● Hazardous Waste and Used Oil Facility | ▨ Farmland of Statewide Importance |
| ● National Priorities List | ▨ Historic District |
| ● Underground Storage Tank/Leaking Underground Storage Tank | ▨ Regulatory Floodway |
| ● Superfund | ▨ Special Flood Hazard Area |
| ● Tier 2 | ▨ Richardson Flats Tailings Operable Units |
| ● Toxic Release Inventory | ▨ Section 6(f) Property |
| ▣ Historic Structures Eligible for the NRHP | ▨ Wetlands |
| ⋯ Stream | ▨ Study Area |

0 75 150 300
Feet

re·create 248

Environmental Considerations
Map 7 of 10

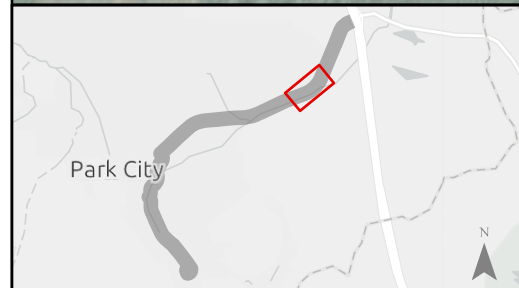
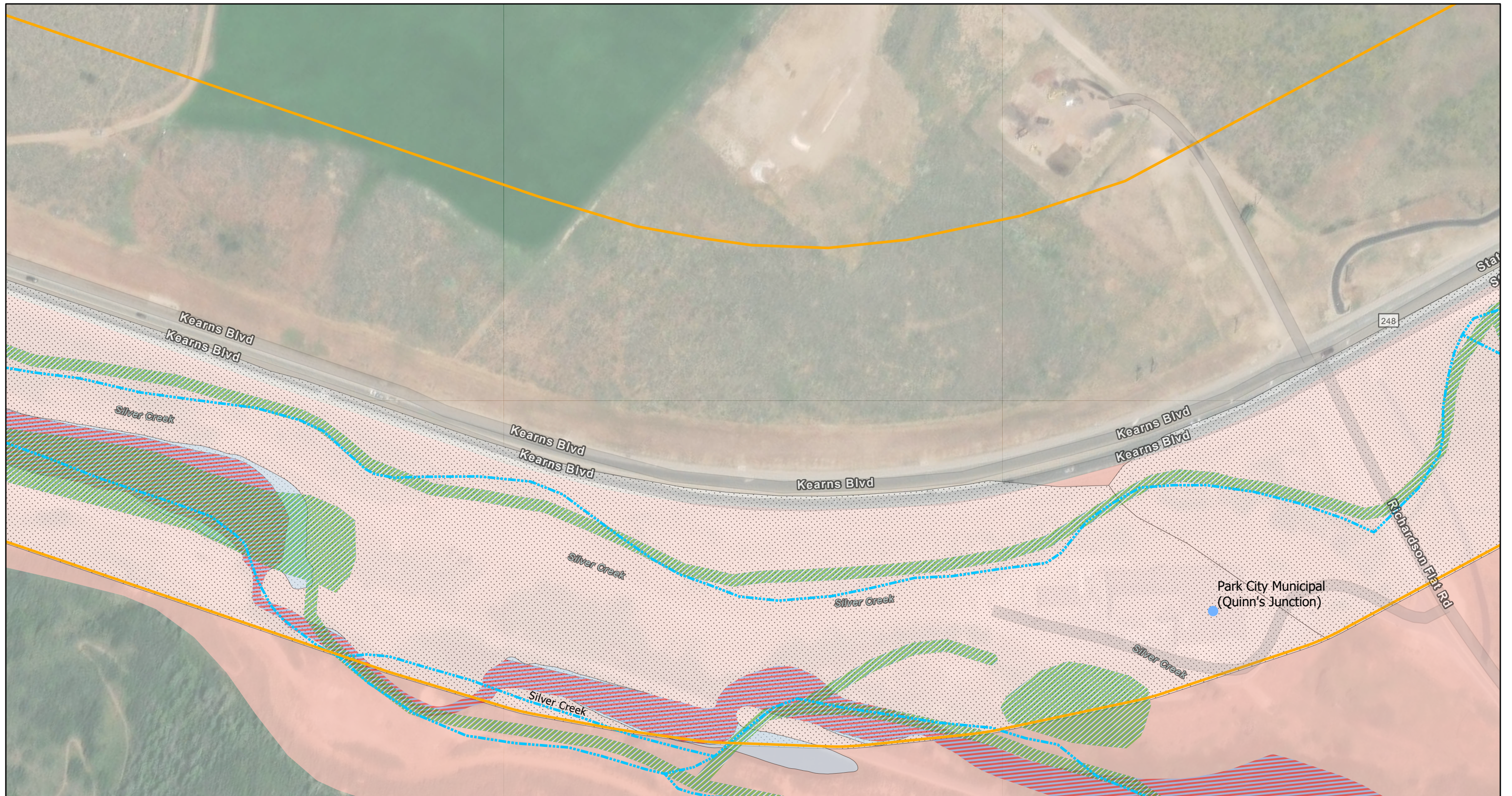

- | | |
|---|--|
| ● Hazardous Waste and Used Oil Facility | ▨ Farmland of Statewide Importance |
| ● National Priorities List | ▨ Historic District |
| ● Underground Storage Tank/Leaking Underground Storage Tank | ▨ Regulatory Floodway |
| ● Superfund | ▨ Special Flood Hazard Area |
| ● Tier 2 | ▨ Richardson Flats Tailings Operable Units |
| ● Toxic Release Inventory | ▨ Section 6(f) Property |
| ▣ Historic Structures Eligible for the NRHP | ▨ Wetlands |
| ● Stream | ▨ Study Area |

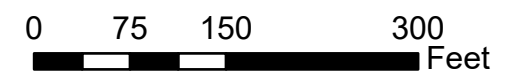

re·create 248

Environmental Considerations
Map 8 of 10

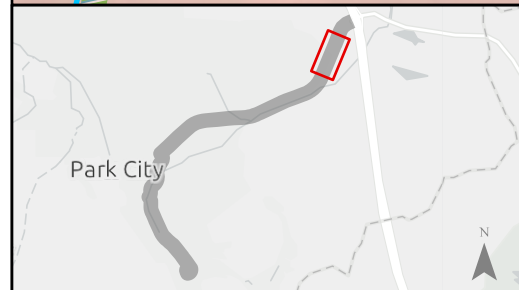
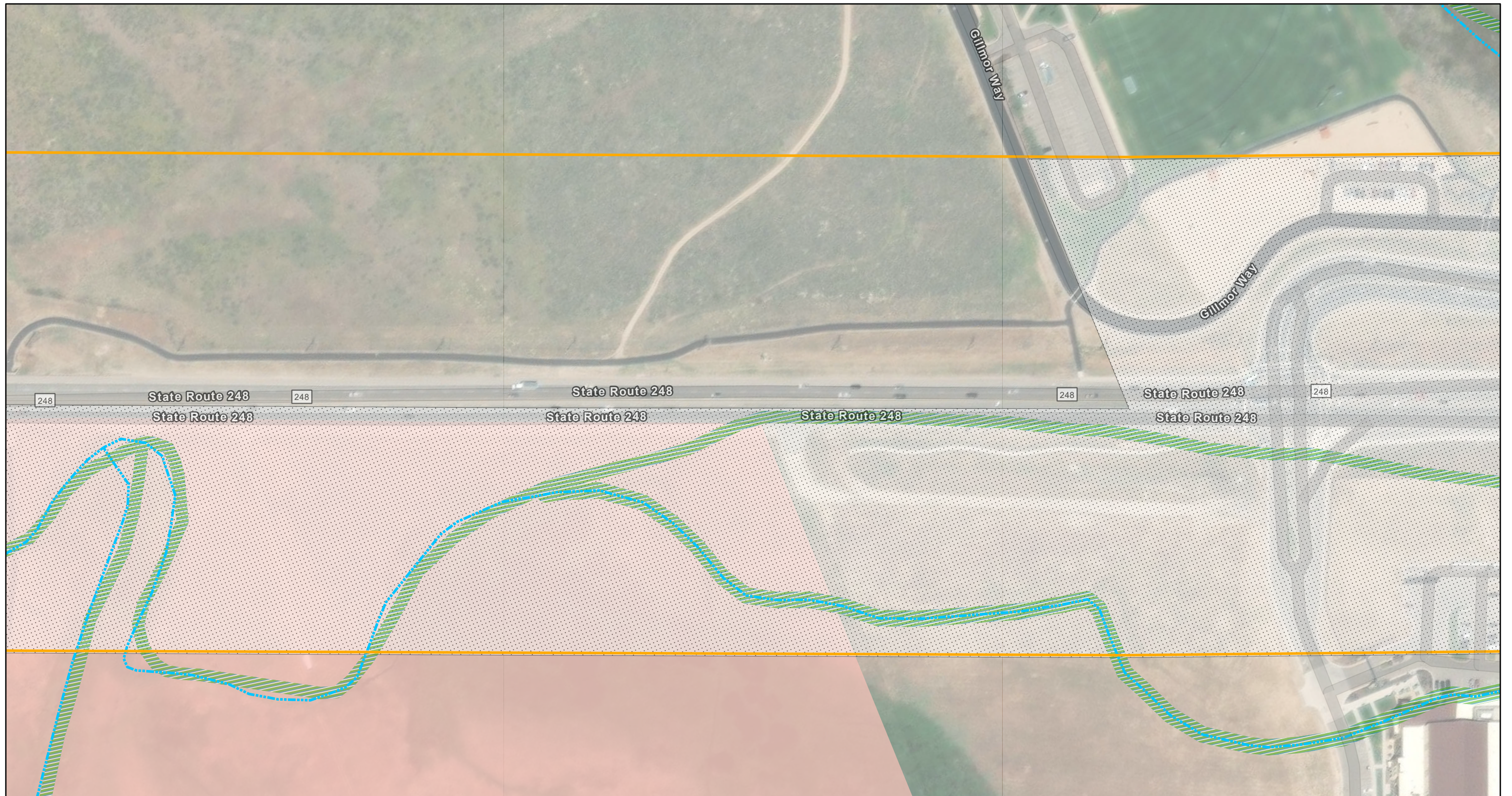

- | | |
|---|--|
| ● Hazardous Waste and Used Oil Facility | ▨ Farmland of Statewide Importance |
| ● National Priorities List | ▨ Historic District |
| ● Underground Storage Tank/Leaking Underground Storage Tank | ▨ Regulatory Floodway |
| ● Superfund | ▨ Special Flood Hazard Area |
| ● Tier 2 | ▨ Richardson Flats Tailings Operable Units |
| ● Toxic Release Inventory | ▨ Section 6(f) Property |
| ▣ Historic Structures Eligible for the NRHP | ▨ Wetlands |
| --- Stream | ▨ Study Area |

0 75 150 300
Feet

re.create **248**

Environmental Considerations
Map 9 of 10

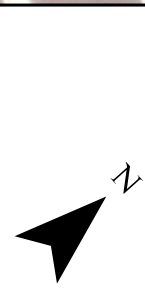
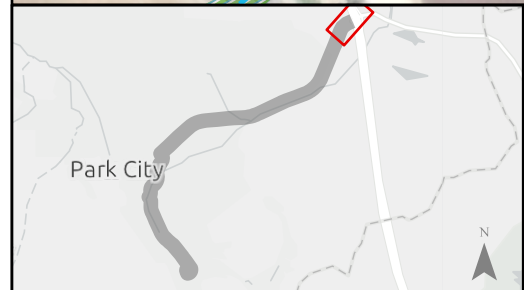
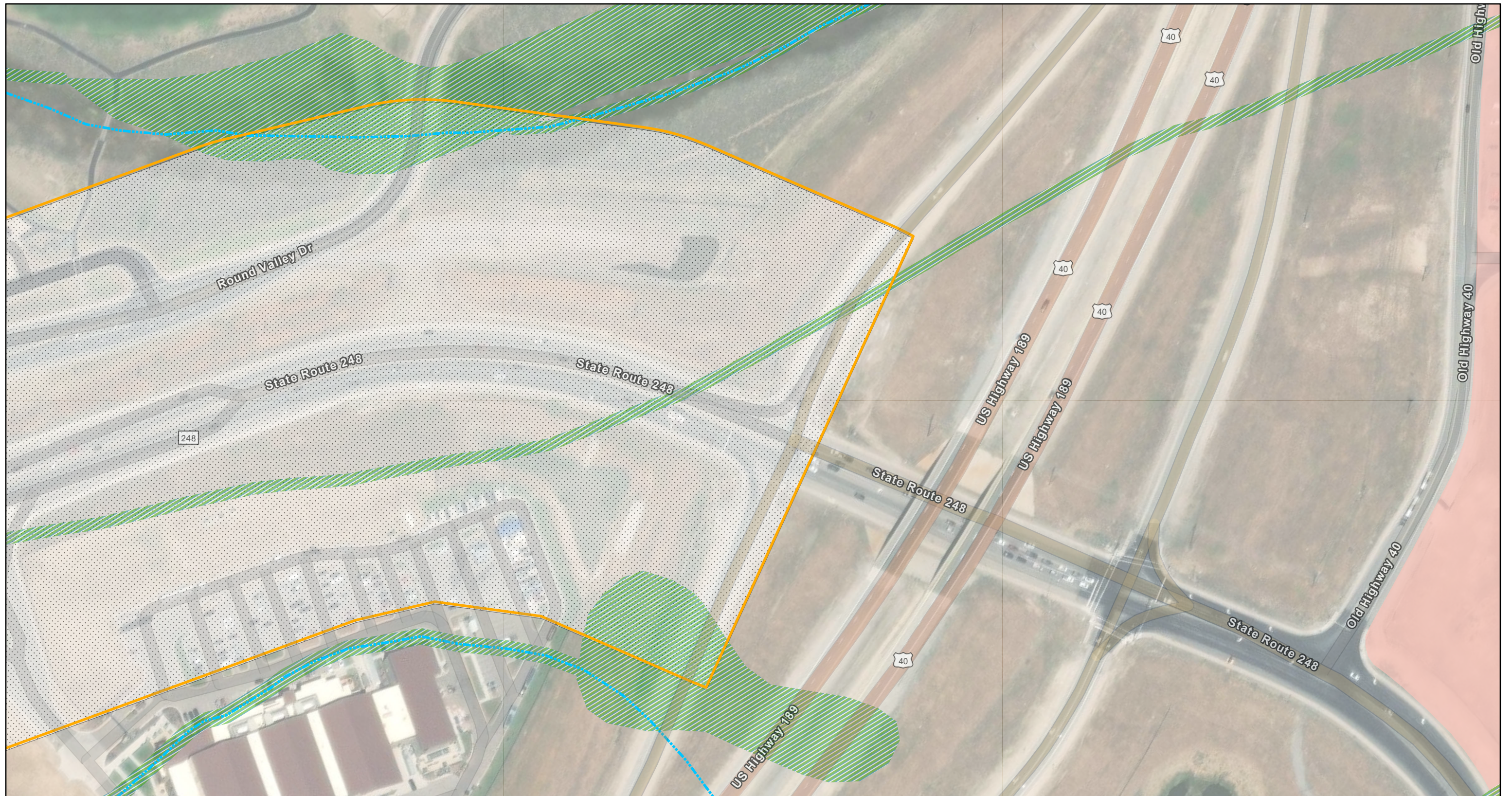

- | | |
|---|--|
| ● Hazardous Waste and Used Oil Facility | ▨ Farmland of Statewide Importance |
| ● National Priorities List | ▨ Historic District |
| ● Underground Storage Tank/Leaking Underground Storage Tank | ▨ Regulatory Floodway |
| ● Superfund | ▨ Special Flood Hazard Area |
| ● Tier 2 | ▨ Richardson Flats Tailings Operable Units |
| ● Toxic Release Inventory | ▨ Section 6(f) Property |
| ▣ Historic Structures Eligible for the NRHP | ▨ Wetlands |
| ⋯ Stream | ▨ Study Area |

0 75 150 300 Feet

re.create **248**

Environmental Considerations
Map 10 of 10